

PREPARED FOR
DAWN DEMARCO
D'APRILE PROPERTIES

PLAT OF SURVEY

- OF -

PATHFINDER SURVEYING INC.
(formerly)
J.K. SURVEYING INC.
P.O BOX 322
LAKE GENEVA, WI. 53147
WWW.PATHFINDERSURVEYING.NET
262-248-8303

LOT 28, BLOCK 1 INDIAN HILLS, A SUBDIVISION LOCATED IN THE
NE 1/4 AND SE 1/4 OF SECTION 14, TOWN 1 NORTH, RANGE 16
EAST, VILLAGE OF FONATAN-ON-GENEVA LAKE, WALWORTH
COUNTY, WISCONSIN.

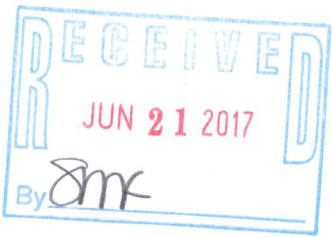
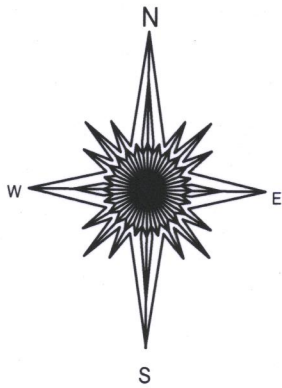
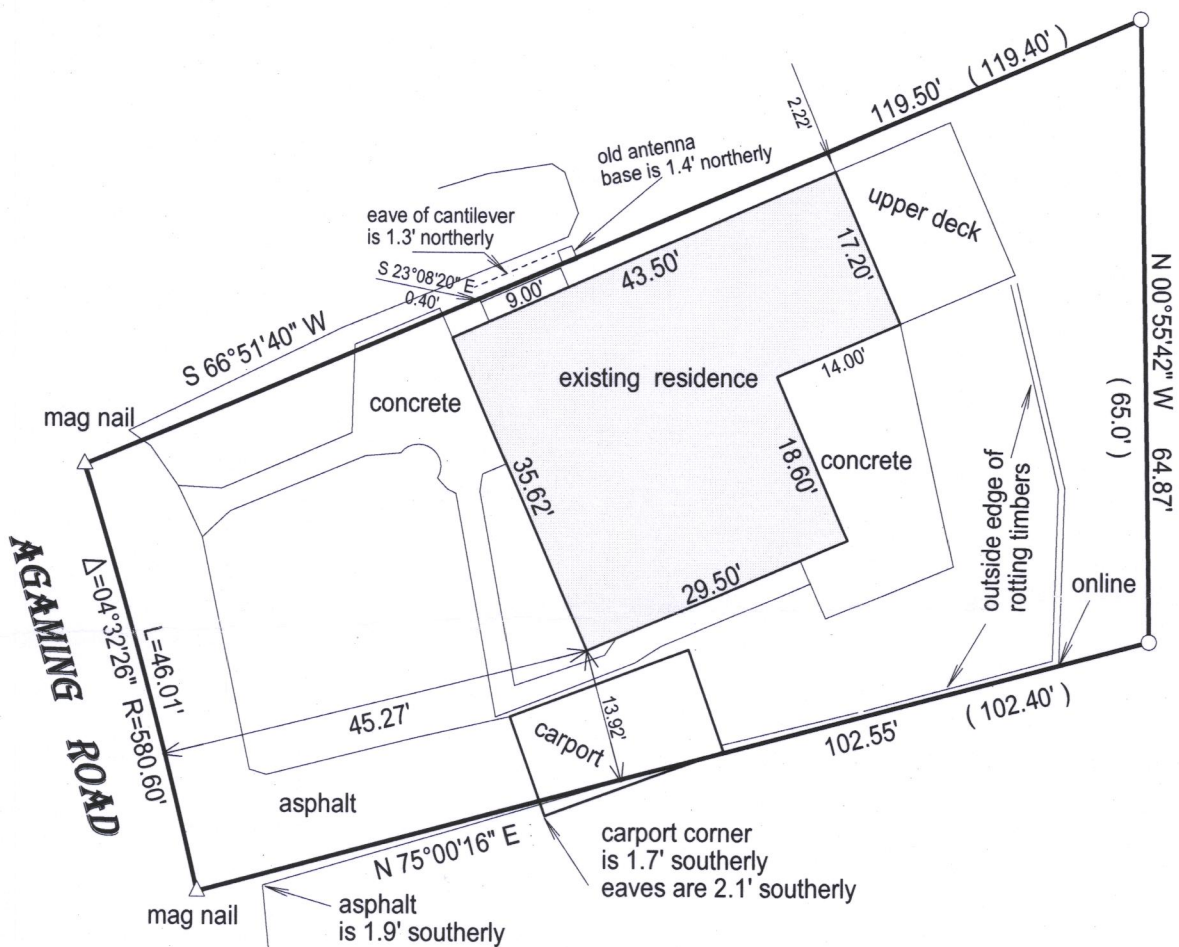

- () = recorded as
□ = found iron bar
○ = found iron pipe
● = set iron pipe
■ = set iron bar

SCALE 1" = 20'

JOB # 16-380

TAX ID #
SIH00024

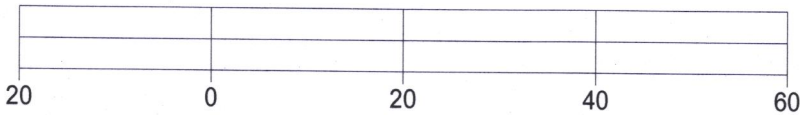

BASIS OF BEARING OF THIS PLAT: THE US STATE PLANE COORDINATE
SYSTEM SOUTH ZONE. NAD 83. WISCORS.

I hereby certify that I have surveyed the above- described property and the
above map is a is a true representation thereof and shows the size and
location of the property, its exterior boundaries, the location and
dimensions of all structures thereon, fences, apparant easements and
roadways and visible encroachments if any.

This survey is made for the present owners of the property, and those who
purchase, mortgage, or guarantee the title thereto, within one year from
the date hereof.

DATED THIS 1ST DAY OF DECEMBER, 2016.



JEFFREY L KIMPS S - 2436
Wisconsin Professional Land Surveyor
(original if signed in red)

005-3335